

LOUISIANA DEPARTMENT OF ENVIRONMENTAL QUALITY  
OES, PUBLIC PARTICIPATION AND PERMIT SUPPORT DIVISION  
NOTIFICATIONS AND ACCREDITATIONS SECTION



**Required Elements for Asbestos Management Plans for School and State Buildings  
Form AAC-8**

**LAC 33:III.Chapter 27**

In accordance with federal and state law, Schools (LEAs) and State Buildings are required to determine whether asbestos containing material (ACM) is present, what types of ACM may be present, and where the ACM is located. This information and subsequent activities to ensure that the ACM is maintained to prevent or repair any damages to the ACM is documented in the Asbestos Management Plan. The completion and maintenance of the AAC-8 will ensure that the Management Plan includes the plan elements required by law to meet federal (40 CFR Part 763) and state (*LAC 33:III.Chapter 27*) requirements and will facilitate accurate and timely state review.

**Directions:** Please note that the current AAC-8 form is an interactive Asbestos Management Plan and the information shall be typed or legibly hand written on the form itself, not referencing another document as in the previous AAC-8 form. This form must be completed properly by an LDEQ accredited Management Planner and submitted as the Asbestos Management Plan required for a school (Kindergarten through Post-graduate), state owned, leased, or state-used building. **A written explanation must be provided for any incomplete section.** The explanation must be included in the section or if too long, attached behind the corresponding section.

All schools must submit their Asbestos Management Plan directly to **LDEQ, OES, Public Participation and Permit Support Division, Notifications and Accreditations Section, P.O. Box 4313, Baton Rouge, LA 70821-4313.** For a School Building Exclusion (*LAC 33:III.2735*), only complete the AAC-8 Form, pages 1, 4, and 5 (Sections I, II, and III), and provide supporting evidence as applicable.

Any Asbestos Management Plan for a **state building**, whether it is owned, leased, or otherwise used as a state building must submit the Asbestos Management Plan directly to **Real Estate Leasing Administrator, Division of Administration, Facility Planning and Control, Real Estate Leasing Section, P.O. Box 94095, Baton Rouge, LA 70804-9095.**

**APPLICABILITY:**

The building is being used for the following purpose:

- |  |   |
|--|---|
| <input type="checkbox"/> School (Kindergarten through Post-Graduate) | <input checked="" type="checkbox"/> New School (Constructed after October 12, 1988) |
| <input type="checkbox"/> State building (Owned, Leased, or Used)     | <input type="checkbox"/> Other: _____   |



**STATE BUILDING EXEMPTION (LAC 33:III.2701.B)**

**I. If the following exemption applies, complete pages 1, 2, 5 (Section A: I and III), and provide supporting evidence as applicable. Note: A.II. does not apply to state buildings**

- 1.  This building is **not** a school building (see definition of school building) used for grades kindergarten through post-graduate; and
- 2.  This state building was built after 1978 and is exempt from the requirements of this Chapter because there is no possibility of the presence of asbestos (**LAC 33:III.2701.B.2**); or
- 3.  This state building was built before 1979 and is exempt from the requirements of this Chapter because an inspection was conducted in accordance with **LAC 33:III.2707.A**, and no asbestos is contained in the building, provided that:
  - a. a copy of the inspection report is submitted within 90 days of the inspection;
  - b. a copy of the report is maintained at the administrative office; and
  - c. no asbestos material was added in a renovation.

**II. If an exemption is being requested from the requirements of submitting an asbestos Management Plan as indicated in **LAC 33:III.2701.B.2**, “State buildings built after 1978 are exempt from the requirements of this Chapter unless there is the possibility of the presence of asbestos or the building is used for education of grades kindergarten through post-graduate.”**

The undersigned does hereby certify that the building will be used as a state building and there is no possibility of the presence of asbestos in the building as stated above (**LAC 33:III.2701.B.2**).

Responsible Individual (printed/typed name): \_\_\_\_\_  
Responsible Individual Signature: \_\_\_\_\_  
Responsible Individual Contact Information: Phone No: (\_\_\_\_) \_\_\_\_\_  
Fax No: (\_\_\_\_) \_\_\_\_\_ Email Address: \_\_\_\_\_

**III. If an exemption is being requested from the requirements of submitting an asbestos Management Plan as indicated in **LAC 33:III.2701.B.3**, “This state building was built before 1979 and is exempt from the requirements of this Chapter because an inspection was conducted in accordance with **LAC 33:III.2707.A**, and no asbestos is contained in the building or on the outside of the building (**LAC 33:III.2701.B.3.b.ii**),” attach the inspection report as noted above and a copy of current Louisiana inspector accreditation certificate behind this page. (**LAC 33:III.2707.A.5**).**

Name of Louisiana Accredited Inspector: \_\_\_\_\_  
Louisiana Accredited Inspector Signature: \_\_\_\_\_  
Louisiana DEQ Accreditation No: \_\_\_\_\_  
Expiration Date: \_\_\_\_\_



**STATE BUILDING EXEMPTION (Continued) (LAC 33:III.2735.C)**

\*Please note that, in accordance with LAC 33:III.2735.C, “**If ACBM is subsequently found** in a homogeneous or sampling area of the **state government** [the responsible party for the state building] that had been identified as receiving an exclusion by an accredited inspector under Paragraph A.3, 4, or 5 of this Section, or an architect, project engineer, or accredited inspector under Paragraph A.7 of this Section, the state government [responsible party for the state building] shall have 180 days following the date of identification of ACBM to comply with this Chapter.”



**SCHOOL BUILDING EXCLUSIONS (LAC 33:III.2735)**

I. If the following exclusions apply, complete pages 1, 4, 5 (Section A: I, II, and III), and provide supporting evidence as applicable.

- a.  An architect or project engineer responsible for the **construction of a new school building built after October 12, 1988**, or an accredited inspector signs a statement that no ACBM was specified as a building material in any construction document for the building or, to the best of his or her knowledge, no ACBM was used as a building material in the building. The local education agency shall submit a copy of the signed statement of the architect, project engineer, or accredited inspector to the Office of Environmental Services and shall include the statement in the management plan for that school.

**The signed statement (supporting evidence) shall be placed behind this Section.**

\*Please note that, in accordance with LAC 33:III.2735.C, "If ACBM is subsequently found in a homogeneous or sampling area of a local education agency or the state government [responsible party for the state building] that had been identified as receiving an exclusion by an accredited inspector under Paragraph A.3, 4, or 5 of this Section, or an architect, project engineer, or accredited inspector under Paragraph A.7 of this Section, the local education agency or the state government [responsible party for the state building] shall have 180 days following the date of identification of ACBM to comply with this Chapter."

- b.  If the school or state bldg has been abated, and a thorough reinspection has confirmed that there is **no friable and nonfriable known or assumed ACBM in each building, further reinspections are no longer required (LAC 33:III.2707.B.1).**

\*Note in the management plan all of the information contained in the reinspection, including the inspection report, sampling and analysis report, inspector's name, address, contact information, including telephone no and email address, etc.

- c.  If the school meets either a. or b. above, periodic surveillance is no longer required.

**\*There are no exclusions from maintaining an Asbestos Management Plan for Schools, which shall be kept in the administrative office for review.** The management plan shall be available, without cost or restriction, for inspection by representatives of EPA and the state, and the public, including parents, teachers, other school or public personnel, and their representatives. The local education agency or the responsible party for the state building may charge a reasonable cost to make copies of management plans. (LAC 33:III.2723.F)





**PAC Environmental Specialists, LLC**

1011 Highway 139, Monroe, LA 71203  
PO Box 689, Swartz, LA 71281  
Tel (318)345-0889 Fax (318)345-0859  
www.pacenv.net

May 25, 2021

**Statement of No Asbestos**

Name of Building: Lincoln Preparatory School: Main Building (L01)

Building Address: 7616 Hwy 80

Grambling, LA 71270

A thorough inspection performed on May 24, 2021 has confirmed that there is no friable or nonfriable known or assumed ACM in the above referenced building(s). The undersigned hereby certifies that to the best of our knowledge, information and belief, all materials incorporated into the above referenced buildings are free of asbestos containing materials or are not in excess of amounts allowed by Local\State standards, laws, codes, rules and regulations, the Federal Environmental Protection Agency (EPA) Standards Administration and\or the Federal Occupational Safety and Health Administration (OSHA) standards, whichever is more restrictive.

Name of Inspector Providing Statement: Kadie Wheat

Accredited Inspector's Signature: \_\_\_\_\_

Louisiana Accreditation No: MI192255

Date of Expiration: 5/21/2022



**Section A**

\*Print Legibly or Type\*

**FACILITY INFORMATION**  
**(LAC 33:III.2723.D.1)**

**I. Building Information** (Required for Schools and State Buildings):

Name of Building	Lincoln Preparatory School		
Building Address	7616 US Hwy 80		
	City: Grambling	State: LA	Zip code: 71270
Date of Construction of Building	2001		

**II. Information Required for a School:**

Responsible Official for School Print/Type Name & Title	Gordan Ford, Executive Director		
School is Owned by: <input type="checkbox"/> City <input type="checkbox"/> Parish <input type="checkbox"/> State <input checked="" type="checkbox"/> Private	Name of Building Owner (School Board, other)  Vested Group, LLC		
Mailing Address	138 Griffin Rd.		
	City: Ruston	State: LA	Zip code: 71270

**III. Lessor Information** (Required if School or State building is leased):

Lessor's Name	Grambling High Foundation		
Lessor's Address	PO Box 16		
	City: Grambling	State: LA	Zip code: 71245
Lessor's Contact Person	Gordan Ford		
Lessor's Email Address	gford@lincolnprep.school		
Lessor's Telephone No. 318-242-8788	Lessor's Fax No. ( NA )		

**IV. Is Asbestos present in the building?**

Yes  No

**V. Yes, the building contains:**

- Friable ACBM
- Nonfriable ACBM
- Friable and Nonfriable suspected ACBM assumed to ACBM



## Section B

### INSPECTIONS CONDUCTED

(Check Appropriate Box)

- |  |
|--|
| <input type="checkbox"/> Inspections conducted <u>before</u> December 14, 1987 – Complete all Section A and B, Part I.<br>( <i>LAC 33:III.2723.D.2</i> )                                   |
| <input checked="" type="checkbox"/> Inspections conducted <u>after</u> December 14, 1987 – Complete all Sections A-G, except<br>Section B, Part I. ( <i>LAC 33:III.2723.D.3 and 2707</i> ) |

If the inspection report was conducted before December 14, 1987, attach inspection report behind Section B, Part I.

If the inspection report was conducted after December 14, 1987, attach inspection report behind Section B, Part II.



**Section B**  
**Part I**

A. The following shall be included for each inspection conducted before December 14, 1987:

Date of Inspection (LAC 33:III.2723.D.2.a)

Bulk Sampling Location Diagram – (LAC 33:III.2723.D.2.b):

Location of Sampling Area	Approx. Square or Linear ft of any Homogeneous or Sampling Areas where Material was Sampled for Asbestos Containing Material (ACM)	Exact Locations where Bulk Samples were Collected	Date of Collection

Attach blueprints, diagrams or written descriptions of all homogeneous or sampling areas behind Section B, Part I.



**Section B**  
**Part I**

Analysis (*LAC 33:III.2723.D.2.c*):

- Copy of analyses of any bulk samples taken
- Date of Analyses
- Copy of any other lab reports pertaining to the analyses

Response Actions/Preventative Measures (*LAC 33:III.2723.D.2.d*):

- Description of any response actions or preventative measures taken to reduce exposure
- Names and addresses of the contractors involved
- Start and completion dates of the work
- Results of any air samples analyzed during and upon completion of work

A description of assessments, required to be made of material that was identified before December 14, 1987, as friable Asbestos Containing Building Material (ACBM), including all Thermal System Insulation (TSI) or friable suspected ACBM (*LAC 33:III.2723.D.2.e*).



**Section B**  
**Part I**

Accreditation information for each person making assessment (LAC 33:III.2723.D.2.e):

Name	Accreditation No	State of Accreditation	Expiration Date	Signature



## Section B Part II

B. The following shall be included for each inspection conducted after December 14, 1987:

List the following information for each accredited inspector who performed the inspection and re-inspection(s). (*LAC 33:III.2707.A.2, 2705, 2709, & 2711*). At least once every three years after a management plan is in effect, each local education agency shall conduct a reinspection. (*LAC 33:III.2707.B.1*) At least once every six months after a management plan is in effect, each local education agency or the state government shall conduct periodic surveillance. (*LAC 33:III.2721.B.1*) Please attach a copy of each inspector's Louisiana DEQ accreditation certificate behind Section B, Part II.

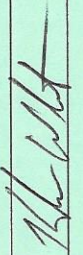
Inspection/Re-inspection Date	Inspector's Name (Printed or Typed)	Louisiana Accreditation No	Inspector's Signature
5/24/21	Kadie Wheat	MI192255	



**STATE OF LOUISIANA**  
**DEPARTMENT OF ENVIRONMENTAL QUALITY**

certifies that

*Kadie R Wheat*

Has complied with all requirements of the Louisiana Department of Environmental Quality  
and is authorized to perform the duties of

Asbestos Inspector

Accreditation No. MI192255

AI No. 192255

Date of Issuance April 22, 2021

Expiration May 21, 2022

Failure to comply with all applicable provisions of La. R.S. 2025.E. (1)(a) and La. R.S. 2025.F. (2)(a)  
may result in civil and/or criminal enforcement actions by the State.

  
Permit Support Services Division  
Office of Environmental Services



# 2021 AHERA Inspection

Lincoln Preparatory School

Main Building (L01)

7616 Hwy 80

Grambling, LA 71270

**PAC**  
Environmental  
Specialists

26 May 2021



## 2021 AHERA Inspection

Lincoln Preparatory School

Main Building (L01)

7616 Hwy 80

Grambling, LA 71270

Prepared By:

Kadie Wheat, Asbestos Inspector

LDEQ Accreditation No. MI192255



---

Kadie Wheat, Asbestos Inspector

PAC Environmental Specialists, LLC

1011 Hwy 139

PO Box 689

Swartz, LA 71281

(318) 345-0889

Wednesday, May 26, 2021



## TABLE OF CONTENTS

---

---

SCOPE OF WORK.....	4
ASSURANCES.....	5
MANAGEMENT PLAN RECOMMENDATIONS.....	6
RESPONSE ACTIONS.....	7
EVALUATION OF RESOURCES.....	7
SIGNATORY REQUIREMENTS.....	8
LIST OF APPENDICES.....	9
Appendix A: 2021 BULK SAMPLE LOG .....	10
Appendix B: BULK SAMPLE LOCATION DRAWINGS.....	11
Appendix C: INSPECTION PHOTOGRAPHS .....	12
Appendix D: INSPECTION LABORATORY REPORTS .....	13
Appendix E: STATEMENT(S) OF NO ASBESTOS CONTAINING MATERIALS .....	14
Appendix F: CERTIFICATIONS.....	15



## SCOPE OF WORK

---

1. Facility Inspection
  - a. The facility inspection was performed by an accredited asbestos inspector(s) who completed the following tasks:
    - i. Visually inspected and assessed the condition of all suspect ACM
    - ii. Visually inspected and physically touched the suspect material to determine whether or not it is friable
    - iii. Identified homogeneous areas with suspect materials and showed as friable or non-friable
    - iv. Collected bulk samples for analysis of all suspect materials in accordance with LAC 33:III.2709 regulations, whether or not the material was considered friable
    - v. If a signed statement(s) of no asbestos in construction was provided as defined in LAC 33:III.2703, sampling was not be conducted in that (those) designated area(s)
    - vi. All information has been recorded on inspection logs for each structure in electronic format
    - vii. All drawings and tables were be electronically generated
2. Asbestos Management Planner
  - a. An accredited asbestos management planner reviewed the above information and completed the following tasks:
    - i. Review results of field assessment/inspection for compliance with AHERA and LDEQ and verified that the inspection reflects current conditions.
    - ii. Recommend, in writing, any appropriate response actions
    - iii. Sign and date the reviewed documents and include accreditation numbers and copies of certificates for all involved asbestos inspectors and asbestos management planners
3. The following information was submitted to the Designated Person under AHERA and LDEQ, for inclusion in the Management Plan for the facility.
  - a. The date of the inspection, the name and signature of the person making the inspection, state of accreditation, his or her accreditation number, and the condition of known or assumed ACBM.
  - b. If samples were collected, the exact locations where samples were collected during the inspection, a description of the manner used to choose sampling locations, the name and signature of each accredited inspector who collected the samples, state of accreditation, and his or her accreditation number.
  - c. Any assessments made of friable material, the name and signature of the accredited inspector making the assessments, state of accreditation, and his or her accreditation number.



## ASSURANCES

---

### Agent Accreditation – General Responsibilities under LAC 33:III. Chapter 27

Pursuant to LAC 33:III.2705A of the Louisiana Department of Environmental Quality (Asbestos Containing Materials in Schools and State Buildings, and the undersigned does hereby certify that the Designated Person has and will ensure the following:

1. The LEA will use persons that are accredited or licensed for activities and updates to the Management Plan, including inspections, inspections, management planners, abatement design, and abatement contractors, operations and maintenance. This work will be carried out in accordance with Chapter 27.
2. All maintenance and custodial workers are properly trained as required in Chapter 27 and other applicable Federal and/or State regulations (OSHA, EPA).
3. All workers and building occupants, or their legal guardians, are informed annually about inspections, response actions, post-response action activities, including surveillance and inspection activities that are planned or in progress.
4. All short-term workers (telephone repair, utility, exterminators) who may come in contact with asbestos in a school are provided information regarding the locations of the ACBM or assumed ACBM.
5. All warning labels are posted in accordance with LAC 33:III.2727.
6. Copies of the Management Plan are available for inspection by teachers, parents, employees, or other applicable parties.
7. The undersigned Designated Person has received adequate training as the asbestos program manager.

LEA: Gordan Ford, Designated Person  
7616 Hwy 80  
Grambling, LA 71270

---

Signature – Designated Person

Date Signed



## MANAGEMENT PLAN RECOMMENDATIONS

---

No ACBM was determined to be present at your school. Therefore, Removal Priorities were not developed as there are no homogenous areas. The following general notes are for all structures assessed during the AHERA Inspection:

1. Records for custodial, janitorial, and maintenance staff who have received two-hour awareness training should be filed in the Management Plan.
2. All custodial, janitorial, and maintenance staff that have the potential to come in contact with asbestos containing materials are required to attend a two-hour awareness training class. Records of training for new employees should be filed in the Management Plan. New custodial and maintenance staff are required to receive training within 60 days after commencement of their employment.
3. The Designated Person is required to inform workers, building occupants, or legal guardians at least once a year about the Management Plan. This includes information about inspections, response actions, and post-response action activities that are planned or in progress. This notification also goes to parents, teachers, and employees as notification of availability of the Management Plan. This can be in the form of a "Notification Letter" sent or posted to appropriate organizations, associations, etc. Include a copy of the notification in the Management Plan.
4. Maintenance areas (boiler rooms, janitor closets, etc.) are required to have warning labels if asbestos-containing materials are located. Install warning labels in these areas as needed. Some older labels may have come loose and are no longer visible. Post the labels in a prominent location.
5. Since no ACBM was determined to be present at your school, there is no *Condition and Removal Priority Table* for maintenance actions that may be required and to establish priorities and budgets for future repair and abatement work.
6. Periodic Surveillance is not required for your school due to the fact that no ACBM was determined to be present. Should new buildings or building materials be added, this will change until proof of no ACBM is provided.
7. Reinspections are not required for your school due to the fact that no ACBM was determined to be present. Should new buildings or building materials be added, this will change until proof of no ACBM is provided. Any updated information should be added to the Management Plan. There is no current requirement to file this information with any state or federal agencies. Reinspections and surveillance information should be available for review by LDEQ or related personnel.
8. The existing Management Plan (original) is updated by Three-Year Reinspections (if required). All procedures and methods listed in the Plan remain in effect and should be followed unless specifically updated or omitted by a reinspection. This includes maintenance procedures, repairs to damaged material, response actions, record keeping, surveillance inspections, and training.
9. Asbestos-containing building materials (ACBM) should only be removed by licensed and accredited contractors in the State of Louisiana. Response actions related to abatement activity should be filed in the Management Plan. Removal of limited amounts of asbestos is within the scope of the Management Plan by the accredited Supervisor and trained individuals. It is recommended that an accredited "Supervisor" should be on staff or available on a contract basis. Certification paperwork should be filed in the training section of the Management Plan.
10. Notification should be provided to "outside contractors" about asbestos-containing materials within the facility. This should include such trades and services as telephone, electrical, plumbing, air conditioning, and other construction work.
11. New building construction and portable buildings added to a facility are required to be included in the Asbestos Management Plan. Additional structures must be inspected and sampled for asbestos containing materials. In lieu of this, a letter from the architect, engineer, or manufacturer can be obtained that states "no asbestos-containing materials were specified or used in the facility". A copy of this letter is to be filed with the Management Plan at the facility. This letter will cancel the requirement for sampling.



## RESPONSE ACTIONS

---

NO ACBM DETERMINED PRESENT DURING 2021 AHERA INSPECTION

## EVALUATION OF RESOURCES

---

This section includes an evaluation of resources needed to carry out response actions, inspections, operations and maintenance, and periodic surveillance and training. The economic considerations for the Owner in implementation and continuation of the Asbestos Management Plan including the planned cost for abatement are provided in order to develop an approximate annual cost.

Additional costs for the plan may include administrative salaries for the designated person, asbestos supervisors and trained workers that may be on staff, and the cost of training or certification updates. The management planner cannot project costs associated with these items.

**Abatement:** No ACBM determined present during 2021 AHERA Inspection

**Re-Inspections:** If new buildings or building materials are added, approximate cost is \$1500.00 for each inspection performed (must be conducted at least once every 3 years by an accredited inspector unless there is proof of no ACBM)

**Periodic Surveillance:** Not required (No ACBM determined present during 2021 AHERA Inspection)

**Training:** Training resources for this facility in this Management Plan can only be determined by the Local Education Agency (LEA) and / or the designated person(s) who are responsible for training of personnel. Salaries, hourly wages, expenses and travel costs should, also, be included with the budget for training.

At a minimum, the following training requirements need to be budgeted on an annual basis as part of the financial considerations of the Management Plan:

1. **2 hour Asbestos Awareness Training** - for all maintenance and custodial staff who may work in a building that contains ACBM, whether or not they are required to work with ACBM
2. **14 hour Additional Training** - for maintenance and custodial staff who conduct any activities that will result in the disturbance of ACBM
3. **LEA Designated Person Training** - AHERA requires that the DP be adequately trained to carry out his or her responsibilities. Due to the differing needs of school districts based on the size of the district and the amount and condition of the ACBM, AHERA does not list a specific training course or specific number of hours of training for the DP. Further, AHERA does not require the DP to be accredited. State and Federal regulations note the training must include the following topics:
  - Health effects of asbestos;
  - Detection, identification and assessment of asbestos-containing building materials (ACBM);
  - Options for controlling ACBM;
  - Asbestos management programs; and
  - Relevant Federal and State regulations concerning asbestos, including those in LAC 33:III.Chapter 27 and those in Subchapter M of LAC 33:III.Chapter 51, regulations of the Occupational Safety and Health Administration, U.S. Department of Labor, the U.S. Department of Transportation, and the U.S. Environmental Protection Agency.



## SIGNATORY REQUIREMENTS

---

This 2021 Asbestos inspection was provided by:

PAC Environmental Specialists, LLC  
1011 Hwy. 139  
Monroe, LA 71203

Inspector (s):



Kadie Wheat

LA Certificate No. MI192255

Management Planner:



Kadie Wheat

LA Certificate No. JP192255

Accreditation Agency: Louisiana Department of Environmental Quality



## LIST OF APPENDICES

---

This report includes the following appendices:

**2021 Inspection – Inspection Logs**

This section provides the field inspection logs for samples taken during the 2021 Asbestos Inspection.

**Bulk Sample Location Drawings**

This section provides drawings with sample locations for all asbestos bulk samples collected during the 2021 Inspection.

**2021 Inspection - Photographs**

This section provides photographs of all asbestos bulk samples taken during the 2021 Asbestos Inspection.

**2021 Inspection – Laboratory Reports**

This section provides laboratory analytical results for any asbestos bulk samples collected during the 2021 Asbestos Inspection.

**Statements of No ACM**

This section provides statements of no asbestos containing building materials for all structures that are certified as NO ACM.

**Certifications**

This section provides certifications for all Inspectors and the Management Planner who reviewed this Management Plan.



APPENDIX A: 2021 BULK SAMPLE LOG



Lincoln Preparatory School AI 227882

Asbestos Management Plan

Samples Collected during 5/24/21 AHERA Inspection

Red= Asbestos Containing Material (ACM) Blue= Non ACM

Location	Structure Code	Sample ID	Description of Material	Square or Linear Feet	Friable Y/N	Sample Date
Main Building	L01	L01-01-01	Black Cove Base	NA	N	5/24/2021
Main Building	L01	L01-01-02	Black Cove Base	NA	N	5/24/2021
Main Building	L01	L01-01-03	Black Cove Base	NA	N	5/24/2021
Main Building	L01	L01-02-01	Yellow 2' x 4' Ceiling Tile	NA	N	5/24/2021
Main Building	L01	L01-02-02	Yellow 2' x 4' Ceiling Tile	NA	N	5/24/2021
Main Building	L01	L01-02-03	Yellow 2' x 4' Ceiling Tile	NA	N	5/24/2021
Main Building	L01	L01-03-01	Gray Pattern 12" x 12" Floor Tile	NA	N	5/24/2021
Main Building	L01	L01-03-02	Gray Pattern 12" x 12" Floor Tile	NA	N	5/24/2021
Main Building	L01	L01-03-03	Gray Pattern 12" x 12" Floor Tile	NA	N	5/24/2021
Main Building	L01	L01-04-01	Dark Gray 12" x 12" Floor Tile	NA	N	5/24/2021
Main Building	L01	L01-04-02	Dark Gray 12" x 12" Floor Tile	NA	N	5/24/2021
Main Building	L01	L01-04-03	Dark Gray 12" x 12" Floor Tile	NA	N	5/24/2021
Main Building	L01	L01-05-01	Light Gray 12" x 12" Floor Tile	NA	N	5/24/2021
Main Building	L01	L01-05-02	Light Gray 12" x 12" Floor Tile	NA	N	5/24/2021
Main Building	L01	L01-05-03	Light Gray 12" x 12" Floor Tile	NA	N	5/24/2021
Main Building	L01	L01-06-01	Pink Sheetrock	NA	N	5/24/2021
Main Building	L01	L01-06-02	Pink Sheetrock	NA	N	5/24/2021
Main Building	L01	L01-06-03	Pink Sheetrock	NA	N	5/24/2021



Main Building	L01	L01-07-01	Dotted 2' x 4' Ceiling Tile	NA	N	5/24/2021
Main Building	L01	L01-07-02	Dotted 2' x 4' Ceiling Tile	NA	N	5/24/2021
Main Building	L01	L01-07-03	Dotted 2' x 4' Ceiling Tile	NA	N	5/24/2021
Main Building	L01	L01-08-01	Wall Texture	NA	N	5/24/2021
Main Building	L01	L01-08-02	Wall Texture	NA	N	5/24/2021
Main Building	L01	L01-08-03	Wall Texture	NA	N	5/24/2021
Main Building	L01	L01-09-01	White Sheetrock	NA	N	5/24/2021
Main Building	L01	L01-09-02	White Sheetrock	NA	N	5/24/2021
Main Building	L01	L01-09-03	White Sheetrock	NA	N	5/24/2021

APPENDIX B: BULK SAMPLE LOCATION DRAWINGS

---



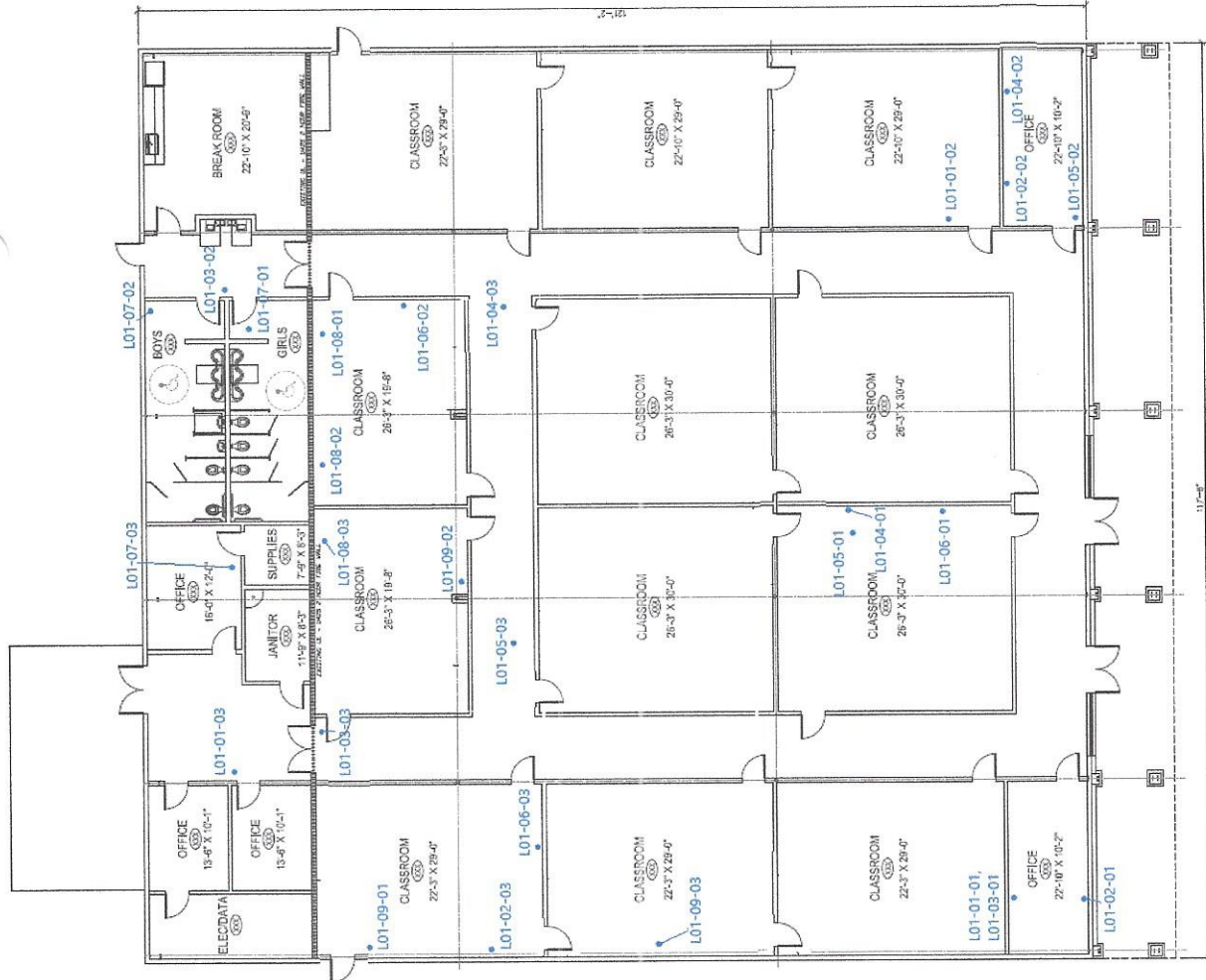
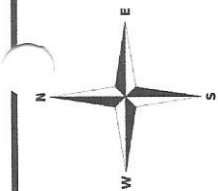

Sample ID	Description of Material	% Asbestos
L01-01-01	Black Cove Base	None Detected
L01-01-02	Black Cove Base	None Detected
L01-01-03	Black Cove Base	None Detected
L01-02-01	Yellow 2' x 4' Ceiling Tile	None Detected
L01-02-02	Yellow 2' x 4' Ceiling Tile	None Detected
L01-02-03	Yellow 2' x 4' Ceiling Tile	None Detected
L01-03-01	Gray Pattern 12" x 12" Floor Tile	None Detected
L01-03-02	Gray Pattern 12" x 12" Floor Tile	None Detected
L01-03-03	Gray Pattern 12" x 12" Floor Tile	None Detected
L01-04-01	Dark Gray 12" x 12" Floor Tile	None Detected
L01-04-02	Dark Gray 12" x 12" Floor Tile	None Detected
L01-04-03	Dark Gray 12" x 12" Floor Tile	None Detected
L01-05-01	Light Gray 12" x 12" Floor Tile	None Detected
L01-05-02	Light Gray 12" x 12" Floor Tile	None Detected
L01-05-03	Light Gray 12" x 12" Floor Tile	None Detected
L01-06-01	Pink Sheetrock	None Detected
L01-06-02	Pink Sheetrock	None Detected
L01-06-03	Pink Sheetrock	None Detected
L01-07-01	Dotted 2' x 4' Ceiling Tile	None Detected
L01-07-02	Dotted 2' x 4' Ceiling Tile	None Detected
L01-07-03	Dotted 2' x 4' Ceiling Tile	None Detected
L01-08-01	Wall Texture	None Detected
L01-08-02	Wall Texture	None Detected
L01-08-03	Wall Texture	None Detected
L01-09-01	White Sheetrock	None Detected
L01-09-02	White Sheetrock	None Detected
L01-09-03	White Sheetrock	None Detected



PAC Environmental Specialists  
 1011 Hwy 139  
 Monroe, LA 71203

Date: 5/25/21  
 Drawn by: MW  
 Scale: NTS

LINCOLN PREPARATORY SCHOOL  
 7616 HWY 80  
 GRAMBLING, LA 71270  
 ASBESTOS MANAGEMENT PLAN

Main Building  
 L01  
 Sample Diagram

Figure Number  
 1S

APPENDIX C: INSPECTION PHOTOGRAPHS

---





L01-05-02



L01-05-03

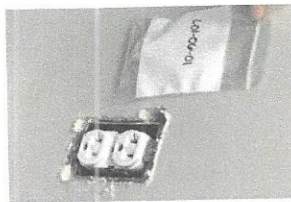

L01-06-01

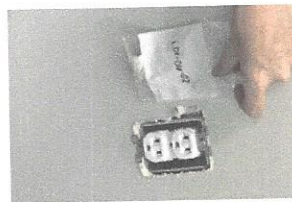

L01-06-02



L01-06-03



L01-07-01



L01-07-02



L01-07-03



L01-08-01



L01-08-02



L01-08-03

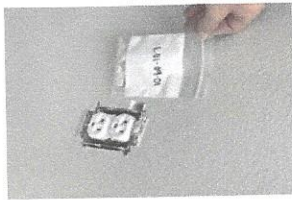

L01-09-01



L01-09-02

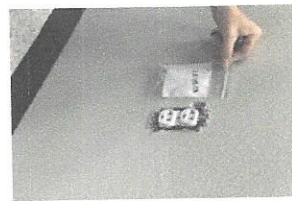

L01-09-03

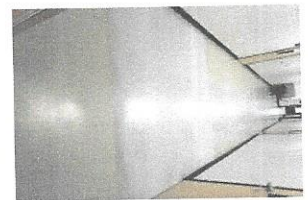

20210524\_104935



20210524\_111307



L01-01-01



L01-01-02



L01-01-03



L01-02-01



L01-02-02



L01-02-03



L01-03-01



L01-03-02



L01-03-03



L01-04-01



L01-04-02



L01-04-03



L01-05-01



APPENDIX D: INSPECTION LABORATORY REPORTS

---



May 25, 2021

PAC ENVIRONMENTAL SPECIALISTS  
P.O. Box 689  
Swartz, LA 71281

**CLIENT PROJECT:** Lincoln Preparatory School, 21207  
**CEI LAB CODE:** A217084

Dear Customer:

Enclosed are asbestos analysis results for PLM Bulk samples received at our laboratory on May 25, 2021. The samples were analyzed for asbestos using polarizing light microscopy (PLM) per the EPA 600 Method.

Sample results containing >1% asbestos are considered asbestos-containing materials (ACMs) per EPA regulatory requirements. The detection limit for the EPA 600 Method is <1% asbestos by weight as determined by visual estimation.

Thank you for your business and we look forward to continuing good relations.

Kind Regards,

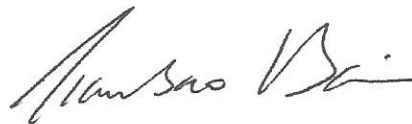

Tianbao Bai, Ph.D., CIH  
Laboratory Director

04094



CEI

---

**ASBESTOS ANALYTICAL REPORT**  
**By: Polarized Light Microscopy**

Prepared for

**PAC ENVIRONMENTAL SPECIALISTS**

---

CLIENT PROJECT: Lincoln Preparatory School, 21207

LAB CODE: A217084

TEST METHOD: EPA 600 / R93 / 116 and EPA 600 / M4-82 / 020

REPORT DATE: 05/25/21

TOTAL SAMPLES ANALYZED: 27

# SAMPLES >1% ASBESTOS:





CEI

# Asbestos Report Summary

By: POLARIZING LIGHT MICROSCOPY

04094

PROJECT: Lincoln Preparatory School, 21207

LAB CODE: A217084

METHOD: EPA 600 / R93 / 116 and EPA 600 / M4-82 / 020

Client ID	Layer	Lab ID	Color	Sample Description	ASBESTOS %
L01-01-01		A100467A	Black	Cove Base	None Detected
		A100467B	Off-white	Mastic	None Detected
L01-01-02		A100468A	Black	Cove Base	None Detected
		A100468B	Off-white	Mastic	None Detected
L01-01-03		A100469A	Black	Cove Base	None Detected
		A100469B	Off-white	Mastic	None Detected
L01-02-01		A100470	Yellow,White	Ceiling Tile	None Detected
L01-02-02		A100471	Yellow,White	Ceiling Tile	None Detected
L01-02-03		A100472	Yellow,White	Ceiling Tile	None Detected
L01-03-01		A100473A	Gray,Off-white	Floor Tile	None Detected
		A100473B	Yellow,Clear	Mastic	None Detected
L01-03-02		A100474A	Gray,Off-white	Floor Tile	None Detected
		A100474B	Yellow,Clear	Mastic	None Detected
L01-03-03		A100475A	Gray,Off-white	Floor Tile	None Detected
		A100475B	Yellow,Clear	Mastic	None Detected
L01-04-01		A100476A	Gray	Floor Tile	None Detected
		A100476B	Yellow	Mastic	None Detected
L01-04-02		A100477A	Gray	Floor Tile	None Detected
		A100477B	Yellow	Mastic	None Detected
L01-04-03		A100478A	Gray	Floor Tile	None Detected
		A100478B	Yellow	Mastic	None Detected
L01-05-01		A100479A	Gray,Off-white	Floor Tile	None Detected
		A100479B	Yellow	Mastic	None Detected
L01-05-02		A100480A	Gray,Off-white	Floor Tile	None Detected
		A100480B	Yellow	Mastic	None Detected
L01-05-03		A100481A	Gray,Off-white	Floor Tile	None Detected
		A100481B	Yellow	Mastic	None Detected
L01-06-01		A100482	Pink,Off-white	Sheetrock/Joint Compound	None Detected
L01-06-02		A100483	Pink,Off-white	Sheetrock/Joint Compound	None Detected
L01-06-03		A100484	Pink,Off-white	Sheetrock/Joint Compound	None Detected
L01-07-01		A100485	Gray,Off-white	Ceiling Tile	None Detected



CEI

# Asbestos Report Summary

By: POLARIZING LIGHT MICROSCOPY

04094

PROJECT: Lincoln Preparatory School, 21207

LAB CODE: A217084

METHOD: EPA 600 / R93 / 116 and EPA 600 / M4-82 / 020

Client ID	Layer	Lab ID	Color	Sample Description	ASBESTOS %
L01-07-02		A100486	Gray, Off-white	Ceiling Tile	None Detected
L01-07-03		A100487	Gray, Off-white	Ceiling Tile	None Detected
L01-08-01		A100488	Off-white	Wall Texture	None Detected
L01-08-02		A100489	Off-white	Wall Texture	None Detected
L01-08-03		A100490	Off-white	Wall Texture	None Detected
L01-09-01		A100491	White, Gray	Sheetrock/Joint Compound	None Detected
L01-09-02		A100492	White, Gray	Sheetrock	None Detected
L01-09-03		A100493	White, Gray	Sheetrock/Joint Compound	None Detected



04094



# ASBESTOS BULK ANALYSIS

By: POLARIZING LIGHT MICROSCOPY

**Client:** PAC ENVIRONMENTAL SPECIALISTS  
P.O. Box 689  
Swartz, LA 71281

**Lab Code:** A217084  
**Date Received:** 05-25-21  
**Date Analyzed:** 05-25-21  
**Date Reported:** 05-25-21

**Project:** Lincoln Preparatory School, 21207

## ASBESTOS BULK PLM, EPA 600 METHOD

Client ID Lab ID	Lab Description	Lab Attributes	NON-ASBESTOS COMPONENTS			ASBESTOS %
			Fibrous	Non-Fibrous		
L01-01-01 A100467A	Cove Base	Homogeneous Black Non-fibrous Tightly Bound		100%	Vinyl	None Detected
A100467B	Mastic	Homogeneous Off-white Non-fibrous Bound	<1%	Cellulose	100% Mastic	None Detected
L01-01-02 A100468A	Cove Base	Homogeneous Black Non-fibrous Tightly Bound		100%	Vinyl	None Detected
A100468B	Mastic	Homogeneous Off-white Non-fibrous Bound	<1%	Cellulose	100% Mastic	None Detected
L01-01-03 A100469A	Cove Base	Homogeneous Black Non-fibrous Tightly Bound		100%	Vinyl	None Detected
A100469B	Mastic	Homogeneous Off-white Non-fibrous Bound	<1%	Cellulose	100% Mastic	None Detected
L01-02-01 A100470	Ceiling Tile	Heterogeneous Yellow, White Fibrous Bound	<1% 80%	Cellulose Fiberglass	10% Vinyl 10% Binder	None Detected

04094



# ASBESTOS BULK ANALYSIS

By: POLARIZING LIGHT MICROSCOPY

**Client:** PAC ENVIRONMENTAL SPECIALISTS  
P.O. Box 689  
Swartz, LA 71281

**Lab Code:** A217084  
**Date Received:** 05-25-21  
**Date Analyzed:** 05-25-21  
**Date Reported:** 05-25-21

**Project:** Lincoln Preparatory School, 21207

## ASBESTOS BULK PLM, EPA 600 METHOD

Client ID Lab ID	Lab Description	Lab Attributes	NON-ASBESTOS COMPONENTS			ASBESTOS %	
			Fibrous	Non-Fibrous			
L01-02-02 A100471	Ceiling Tile	Heterogeneous	<1%	Cellulose	10%	Vinyl	None Detected
		Yellow,White Fibrous Bound	80%	Fiberglass	10%	Binder	
L01-02-03 A100472	Ceiling Tile	Heterogeneous	<1%	Cellulose	10%	Vinyl	None Detected
		Yellow,White Fibrous Bound	80%	Fiberglass	10%	Binder	
L01-03-01 A100473A	Floor Tile	Homogeneous	<1%	Cellulose	100%	Vinyl	None Detected
		Gray,Off-white Non-fibrous Tightly Bound					
A100473B	Mastic	Homogeneous	<1%	Cellulose	100%	Mastic	None Detected
		Yellow,Clear Non-fibrous Bound					
L01-03-02 A100474A	Floor Tile	Homogeneous	<1%	Cellulose	100%	Vinyl	None Detected
		Gray,Off-white Non-fibrous Tightly Bound					
A100474B	Mastic	Homogeneous	<1%	Cellulose	100%	Mastic	None Detected
		Yellow,Clear Non-fibrous Bound					
L01-03-03 A100475A	Floor Tile	Homogeneous	<1%	Cellulose	100%	Vinyl	None Detected
		Gray,Off-white Non-fibrous Tightly Bound					



04094



# ASBESTOS BULK ANALYSIS

By: POLARIZING LIGHT MICROSCOPY

**Client:** PAC ENVIRONMENTAL SPECIALISTS  
 P.O. Box 689  
 Swartz, LA 71281

**Lab Code:** A217084  
**Date Received:** 05-25-21  
**Date Analyzed:** 05-25-21  
**Date Reported:** 05-25-21

**Project:** Lincoln Preparatory School, 21207

**ASBESTOS BULK PLM, EPA 600 METHOD**

Client ID Lab ID	Lab Description	Lab Attributes	NON-ASBESTOS COMPONENTS			ASBESTOS %
			Fibrous	Non-Fibrous		
A100475B	Mastic	Homogeneous Yellow, Clear Non-fibrous Bound	<1%	Cellulose	100% Mastic	None Detected
<b>L01-04-01</b> A100476A	Floor Tile	Homogeneous Gray Non-fibrous Tightly Bound	<1%	Cellulose	100% Vinyl	None Detected
A100476B	Mastic	Homogeneous Yellow Non-fibrous Bound	<1%	Cellulose	100% Mastic	None Detected
<b>L01-04-02</b> A100477A	Floor Tile	Homogeneous Gray Non-fibrous Tightly Bound	<1%	Cellulose	100% Vinyl	None Detected
A100477B	Mastic	Homogeneous Yellow Non-fibrous Bound	<1%	Cellulose	100% Mastic	None Detected
<b>L01-04-03</b> A100478A	Floor Tile	Homogeneous Gray Non-fibrous Tightly Bound	<1%	Cellulose	100% Vinyl	None Detected
A100478B	Mastic	Homogeneous Yellow Non-fibrous Bound	<1%	Cellulose	100% Mastic	None Detected

04094



CEI

# ASBESTOS BULK ANALYSIS

By: POLARIZING LIGHT MICROSCOPY

**Client:** PAC ENVIRONMENTAL SPECIALISTS  
P.O. Box 689  
Swartz, LA 71281

**Lab Code:** A217084  
**Date Received:** 05-25-21  
**Date Analyzed:** 05-25-21  
**Date Reported:** 05-25-21

**Project:** Lincoln Preparatory School, 21207

## ASBESTOS BULK PLM, EPA 600 METHOD

Client ID Lab ID	Lab Description	Lab Attributes	NON-ASBESTOS COMPONENTS			ASBESTOS %	
			Fibrous	Non-Fibrous			
L01-05-01 A100479A	Floor Tile	Homogeneous Gray, Off-white Non-fibrous Tightly Bound	<1%	Cellulose	100% Vinyl	None Detected	
A100479B	Mastic	Homogeneous Yellow Non-fibrous Bound	<1%	Cellulose	100% Mastic	None Detected	
L01-05-02 A100480A	Floor Tile	Homogeneous Gray, Off-white Non-fibrous Tightly Bound	<1%	Cellulose	100% Vinyl	None Detected	
A100480B	Mastic	Homogeneous Yellow Non-fibrous Bound	<1%	Cellulose	100% Mastic	None Detected	
L01-05-03 A100481A	Floor Tile	Homogeneous Gray, Off-white Non-fibrous Tightly Bound	<1%	Cellulose	100% Vinyl	None Detected	
A100481B	Mastic	Homogeneous Yellow Non-fibrous Bound	<1%	Cellulose	100% Mastic	None Detected	
L01-06-01 A100482	Sheetrock/Joint Compound	Heterogeneous Pink, Off-white Fibrous Bound	32% 3%	Cellulose Fiberglass	50% 10% 5%	Gypsum Calc Carb Paint	None Detected



04094



# ASBESTOS BULK ANALYSIS

By: POLARIZING LIGHT MICROSCOPY

**Client:** PAC ENVIRONMENTAL SPECIALISTS  
 P.O. Box 689  
 Swartz, LA 71281

**Lab Code:** A217084  
**Date Received:** 05-25-21  
**Date Analyzed:** 05-25-21  
**Date Reported:** 05-25-21

**Project:** Lincoln Preparatory School, 21207

### ASBESTOS BULK PLM, EPA 600 METHOD

Client ID Lab ID	Lab Description	Lab Attributes	NON-ASBESTOS COMPONENTS			ASBESTOS %
			Fibrous	Non-Fibrous		
L01-06-02 A100483	Sheetrock/Joint Compound	Heterogeneous	32%	Cellulose	50%	None Detected
		Pink, Off-white	3%	Fiberglass	10%	
		Fibrous			5%	
		Bound			Paint	
L01-06-03 A100484	Sheetrock/Joint Compound	Heterogeneous	32%	Cellulose	50%	None Detected
		Pink, Off-white	3%	Fiberglass	10%	
		Fibrous			5%	
		Bound			Paint	
L01-07-01 A100485	Ceiling Tile	Heterogeneous	35%	Cellulose	15%	None Detected
		Gray, Off-white	25%	Fiberglass	5%	
		Fibrous			20%	
		Bound			Perlite	
L01-07-02 A100486	Ceiling Tile	Heterogeneous	35%	Cellulose	15%	None Detected
		Gray, Off-white	25%	Fiberglass	5%	
		Fibrous			20%	
		Bound			Perlite	
L01-07-03 A100487	Ceiling Tile	Heterogeneous	35%	Cellulose	15%	None Detected
		Gray, Off-white	25%	Fiberglass	5%	
		Fibrous			20%	
		Bound			Perlite	
L01-08-01 A100488	Wall Texture	Heterogeneous	<1%	Cellulose	75%	None Detected
		Off-white			15%	
		Non-fibrous			10%	
		Bound			Paint	
L01-08-02 A100489	Wall Texture	Heterogeneous	<1%	Cellulose	75%	None Detected
		Off-white			15%	
		Non-fibrous			10%	
		Bound			Paint	

041094



# ASBESTOS BULK ANALYSIS

By: POLARIZING LIGHT MICROSCOPY

**Client:** PAC ENVIRONMENTAL SPECIALISTS  
P.O. Box 689  
Swartz, LA 71281

**Lab Code:** A217084  
**Date Received:** 05-25-21  
**Date Analyzed:** 05-25-21  
**Date Reported:** 05-25-21

**Project:** Lincoln Preparatory School, 21207

### ASBESTOS BULK PLM, EPA 600 METHOD

Client ID Lab ID	Lab Description	Lab Attributes	NON-ASBESTOS COMPONENTS				ASBESTOS %
			Fibrous		Non-Fibrous		
L01-08-03 A100490	Wall Texture	Heterogeneous	<1%	Cellulose	75%	Calc Carb	None Detected
		Off-white			15%	Binder	
		Non-fibrous			10%	Paint	
		Bound					
L01-09-01 A100491	Sheetrock/Joint Compound	Heterogeneous	32%	Cellulose	50%	Gypsum	None Detected
		White, Gray	3%	Fiberglass	10%	Calc Carb	
		Fibrous			5%	Paint	
		Bound					
L01-09-02 A100492	Sheetrock	Heterogeneous	32%	Cellulose	50%	Gypsum	None Detected
		White, Gray	3%	Fiberglass	10%	Binder	
		Fibrous			5%	Paint	
		Bound					
Lab Notes: No joint compound present.							
L01-09-03 A100493	Sheetrock/Joint Compound	Heterogeneous	32%	Cellulose	50%	Gypsum	None Detected
		White, Gray	3%	Fiberglass	10%	Calc Carb	
		Fibrous			5%	Paint	
		Bound					



---

**LEGEND:**    Non-Anth        = Non-Asbestiform Anthophyllite  
                 Non-Trem        = Non-Asbestiform Tremolite  
                 Calc Carb        = Calcium Carbonate

---

**METHOD:** EPA 600 / R93 / 116 and EPA 600 / M4-82 / 020

---

**REPORTING LIMIT:** <1% by visual estimation

---

**REPORTING LIMIT FOR POINT COUNTS:** 0.25% by 400 Points or 0.1% by 1,000 Points

---

**REGULATORY LIMIT:** >1% by weight

---

Due to the limitations of the EPA 600 method, nonfriable organically bound materials (NOBs) such as vinyl floor tiles can be difficult to analyze via polarized light microscopy (PLM). EPA recommends that all NOBs analyzed by PLM, and found not to contain asbestos, be further analyzed by Transmission Electron Microscopy (TEM). Please note that PLM analysis of dust and soil samples for asbestos is not covered under NVLAP accreditation. *Estimated measurement of uncertainty is available on request.*

This report relates only to the samples tested or analyzed and may not be reproduced, except in full, without written approval by Eurofins CEI. Eurofins CEI makes no warranty representation regarding the accuracy of client submitted information in preparing and presenting analytical results. Interpretation of the analytical results is the sole responsibility of the client. Samples were received in acceptable condition unless otherwise noted. This report may not be used by the client to claim product endorsement by NVLAP or any other agency of the U.S. Government.

Information provided by customer includes customer sample ID and sample description.

ANALYST: \_\_\_\_\_

  
Scott Minyard

APPROVED BY: \_\_\_\_\_

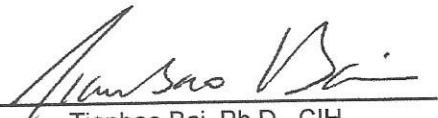
  
Tianbao Bai, Ph.D., CIH  
Laboratory Director



CEI

730 SE Maynard Road, Cary, NC 27511  
 Tel: 866-481-1412; Fax: 919-481-1442

CHAIN OF CUSTODY

04094  
 27

LAB USE ONLY:	
CEI Lab Code:	A217084
CEI Lab I.D. Range:	A100467-A100493

COMPANY INFORMATION	PROJECT INFORMATION
CEI CLIENT #: 24123	Job Contact: Miranda Wilson
Company: PAC Environmental Specialists, LLC	Email / Tel: miranda@pacenvironmental.com
Address: PO Box 689 Swartz, LA 71281	Project Name: Lincoln Preparatory School
Email: miranda@pacenvironmental.com	Project ID#: 21207
Tel: 318-345-0889 Fax: 318-345-0859	PO #: 21207
	STATE SAMPLES COLLECTED IN: LA

IF TAT IS NOT MARKED STANDARD 3 DAY TAT APPLIES.

ASBESTOS	METHOD	TURN AROUND TIME					
		4 HR	8 HR	1 DAY	2 DAY	3 DAY	5 DAY
PLM BULK	EPA 600	<input checked="" type="checkbox"/>	<input type="checkbox"/>	<input type="checkbox"/>	<input type="checkbox"/>	<input type="checkbox"/>	<input type="checkbox"/>
PLM POINT COUNT (400)	EPA 600	<input type="checkbox"/>	<input type="checkbox"/>	<input type="checkbox"/>	<input type="checkbox"/>	<input type="checkbox"/>	<input type="checkbox"/>
PLM POINT COUNT (1000)	EPA 600	<input type="checkbox"/>	<input type="checkbox"/>	<input type="checkbox"/>	<input type="checkbox"/>	<input type="checkbox"/>	<input type="checkbox"/>
PLM GRAV w POINT COUNT	EPA 600	<input type="checkbox"/>	<input type="checkbox"/>	<input type="checkbox"/>	<input type="checkbox"/>	<input type="checkbox"/>	<input type="checkbox"/>
PLM BULK	CARB 435	<input type="checkbox"/>	<input type="checkbox"/>	<input type="checkbox"/>	<input type="checkbox"/>	<input type="checkbox"/>	<input type="checkbox"/>
PCM AIR	NIOSH 7400	<input type="checkbox"/>	<input type="checkbox"/>	<input type="checkbox"/>	<input type="checkbox"/>	<input type="checkbox"/>	<input type="checkbox"/>
TEM AIR	EPA AHERA	<input type="checkbox"/>	<input type="checkbox"/>	<input type="checkbox"/>	<input type="checkbox"/>	<input type="checkbox"/>	<input type="checkbox"/>
TEM AIR	NIOSH 7402	<input type="checkbox"/>	<input type="checkbox"/>	<input type="checkbox"/>	<input type="checkbox"/>	<input type="checkbox"/>	<input type="checkbox"/>
TEM AIR (PCME)	ISO 10312	<input type="checkbox"/>	<input type="checkbox"/>	<input type="checkbox"/>	<input type="checkbox"/>	<input type="checkbox"/>	<input type="checkbox"/>
TEM AIR	ASTM 6281-15	<input type="checkbox"/>	<input type="checkbox"/>	<input type="checkbox"/>	<input type="checkbox"/>	<input type="checkbox"/>	<input type="checkbox"/>
TEM BULK	CHATFIELD	<input type="checkbox"/>	<input type="checkbox"/>	<input type="checkbox"/>	<input type="checkbox"/>	<input type="checkbox"/>	<input type="checkbox"/>
TEM DUST WIPE	ASTM D6480-05 (2010)	<input type="checkbox"/>	<input type="checkbox"/>	<input type="checkbox"/>	<input type="checkbox"/>	<input type="checkbox"/>	<input type="checkbox"/>
TEM DUST MICROVAC	ASTM D5755-09 (2014)	<input type="checkbox"/>	<input type="checkbox"/>	<input type="checkbox"/>	<input type="checkbox"/>	<input type="checkbox"/>	<input type="checkbox"/>
TEM SOIL	ASTM D7521-16	<input type="checkbox"/>	<input type="checkbox"/>	<input type="checkbox"/>	<input type="checkbox"/>	<input type="checkbox"/>	<input type="checkbox"/>
TEM VERMICULITE	CINCINNATI METHOD	<input type="checkbox"/>	<input type="checkbox"/>	<input type="checkbox"/>	<input type="checkbox"/>	<input type="checkbox"/>	<input type="checkbox"/>
TEM QUALITATIVE	IN-HOUSE METHOD	<input type="checkbox"/>	<input type="checkbox"/>	<input type="checkbox"/>	<input type="checkbox"/>	<input type="checkbox"/>	<input type="checkbox"/>
OTHER:		<input type="checkbox"/>	<input type="checkbox"/>	<input type="checkbox"/>	<input type="checkbox"/>	<input type="checkbox"/>	<input type="checkbox"/>

REMARKS / SPECIAL INSTRUCTIONS:		<input checked="" type="checkbox"/> BNB Accept Samples <input type="checkbox"/> Reject Samples	
Relinquished By:	Date/Time	Received By:	Date/Time
<i>[Signature]</i>	5-24-21 / 1300	BNB	5/25/21 10:00

Samples will be disposed of 30 days after analysis



04094



CEI

SAMPLING FORM

COMPANY CONTACT INFORMATION	
Company: PAC Environmental Specialists, LLC	Job Contact: Miranda Wilson
Project Name: Lincoln Preparatory School	
Project ID #: 21207	Tel: 318-345-0889

SAMPLE ID#	DESCRIPTION / LOCATION	VOLUME/ AREA	TEST	
			PLM	TEM
L01-01-01	Black Core Base		<input checked="" type="checkbox"/>	<input type="checkbox"/>
L01-01-02	Black Core Base		<input checked="" type="checkbox"/>	<input type="checkbox"/>
L01-01-03	Black Core Base		<input checked="" type="checkbox"/>	<input type="checkbox"/>
L01-02-01	Ceiling Tile Yellow 2x4		<input checked="" type="checkbox"/>	<input type="checkbox"/>
L01-02-02	Ceiling Tile Yellow 2x4		<input checked="" type="checkbox"/>	<input type="checkbox"/>
L01-02-03	Ceiling Tile Yellow 2x4		<input checked="" type="checkbox"/>	<input type="checkbox"/>
L01-03-01	Gray Pattern 12x12 Floor Tile		<input checked="" type="checkbox"/>	<input type="checkbox"/>
L01-03-02	Gray Pattern 12x12 Floor Tile		<input checked="" type="checkbox"/>	<input type="checkbox"/>
L01-03-03	Gray Pattern 12x12 Floor Tile		<input checked="" type="checkbox"/>	<input type="checkbox"/>
L01-04-01	Dark Gray 12x12 Floor Tile		<input checked="" type="checkbox"/>	<input type="checkbox"/>
L01-04-02	Dark Gray 12x12 Floor Tile		<input checked="" type="checkbox"/>	<input type="checkbox"/>
L01-04-03	Dark Gray 12x12 Floor Tile		<input checked="" type="checkbox"/>	<input type="checkbox"/>
L01-05-01	Light Gray 12x12 Floor Tile		<input checked="" type="checkbox"/>	<input type="checkbox"/>
L01-05-02	Light Gray 12x12 Floor Tile		<input checked="" type="checkbox"/>	<input type="checkbox"/>
L01-05-03	Light Gray 12x12 Floor Tile		<input checked="" type="checkbox"/>	<input type="checkbox"/>
L01-06-01	Pink Sheetrock		<input checked="" type="checkbox"/>	<input type="checkbox"/>
L01-06-02	Pink Sheetrock		<input checked="" type="checkbox"/>	<input type="checkbox"/>
L01-06-03	Pink Sheetrock		<input checked="" type="checkbox"/>	<input type="checkbox"/>
L01-07-01	Dotted Ceiling Tile 2x4		<input checked="" type="checkbox"/>	<input type="checkbox"/>
L01-07-02	Dotted Ceiling Tile 2x4		<input checked="" type="checkbox"/>	<input type="checkbox"/>
L01-07-03	Dotted Ceiling Tile 2x4		<input checked="" type="checkbox"/>	<input type="checkbox"/>
L01-08-01	Wall Texture		<input checked="" type="checkbox"/>	<input type="checkbox"/>
L01-08-02	Wall Texture		<input checked="" type="checkbox"/>	<input type="checkbox"/>
L01-08-03	Wall Texture		<input checked="" type="checkbox"/>	<input type="checkbox"/>
L01-09-01	White Sheetrock		<input checked="" type="checkbox"/>	<input type="checkbox"/>
L01-09-02	White Sheetrock		<input checked="" type="checkbox"/>	<input type="checkbox"/>
L01-09-03	White Sheetrock		<input checked="" type="checkbox"/>	<input type="checkbox"/>
			<input type="checkbox"/>	<input type="checkbox"/>

APPENDIX E: STATEMENT(S) OF NO ASBESTOS CONTAINING MATERIALS